

PLAN PARCIAL DE DESARROLLO URBANO

FRACCIONAMIENTO CAMPESTRE "VILLA MARRONE"

SIMBOLOGIA

- Cabeecera municipal
- Localidad
- Carretera cuota
- Carretera libre
- Terracería
- Brecha
- Veneda
- Calle
- Curva de nivel maestra
- Curva de nivel auxiliar
- Comienzo de agua intermitente
- Comienzo de agua perenne
- Cuerpo de agua
- Área urbana
- Área de cultivo
- Área natural protegida
- Límite municipal
- Límite estatal

305,124.25 M2 SUPERFICIE AREA DE APLICACIÓN

ESCURRIMIENTOS

LIMITE DE PROPIEDAD

CURVAS DE NIVEL A CADA 50 MTS.

ARBOLADO

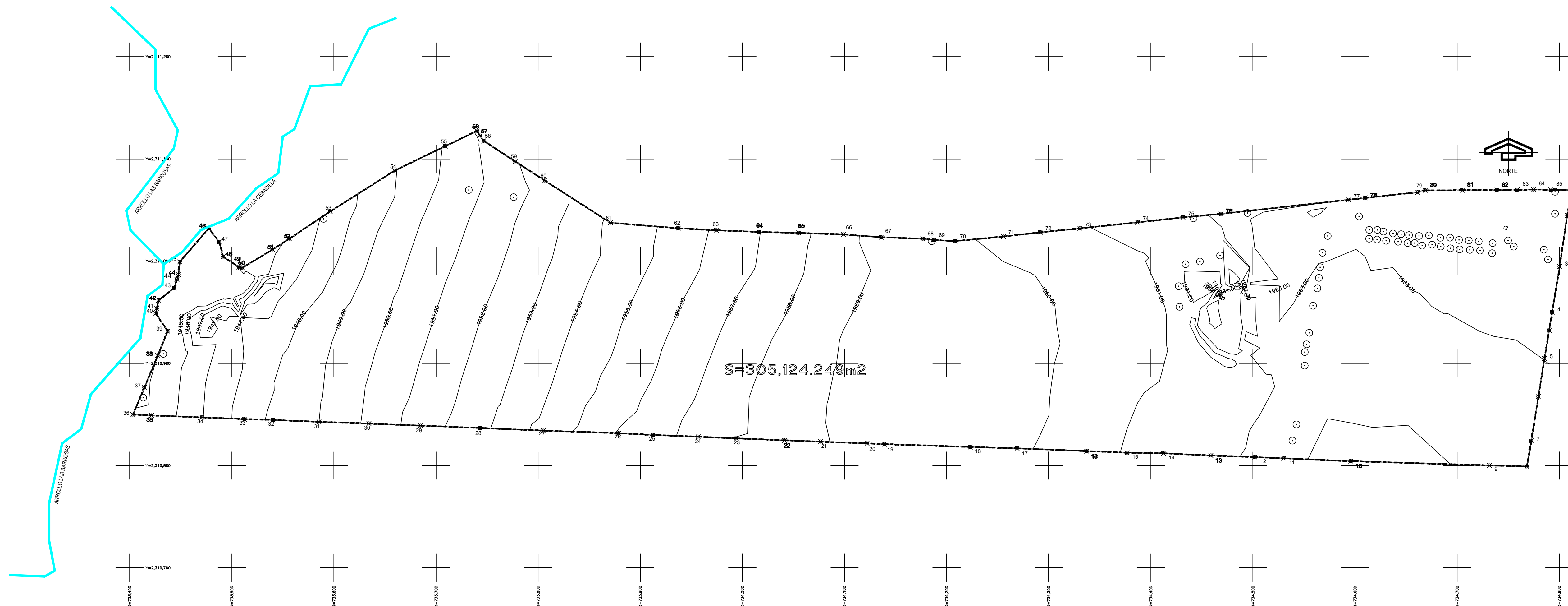

LADO		RUMBO	DISTANCIA	COORDENADAS	
EST	IV			V	X
1	2	S 100°08'11.12" W	25.224	2,311,069.5918	734,812.2164
2	3	S 08°39'37.63" W	50.709	2,310,944.7613	734,807.7771
3	4	S 09°11'33.36" W	45.120	2,310,950.0678	734,800.2873
4	5	S 09°10'07.03" W	45.922	2,310,904.7781	734,793.0787
5	6	S 09°01'26.86" W	37.752	2,310,887.4935	734,779.5633
6	7	S 09°07'48.35" W	43.856	2,310,824.1935	734,772.6044
7	8	S 09°51'23.60" W	25.486	2,310,799.0740	734,768.2400
8	9	N 88°71'13.97" W	36.773	2,310,800.1731	734,731.4836
9	10	N 88°14'27.98" W	135.709	2,310,804.3320	734,595.8380
10	11	N 87°36'04.55" W	66.674	2,310,807.0807	734,530.2216
11	12	N 87°31'09.17" W	28.351	2,310,808.3010	734,501.8873
12	13	N 87°37'11.60" W	43.112	2,310,809.8407	734,458.8131
13	14	N 87°17'42.67" W	46.639	2,310,812.0405	734,412.2264
14	15	N 89°01'57.44" W	35.454	2,310,812.6391	734,376.7778
15	16	N 87°45'41.67" W	38.752	2,310,814.1917	734,337.0568
16	17	N 87°45'41.67" W	68.028	2,310,816.8487	734,269.0801
17	18	N 88°18'55.55" W	45.901	2,310,816.1981	734,223.1989
18	19	N 88°06'38.97" W	84.209	2,310,820.9744	734,139.0355
19	20	N 87°42'59.38" W	16.933	2,310,821.7602	734,122.1189
20	21	N 87°59'26.30" W	45.638	2,310,824.7056	734,076.5098
21	22	N 87°46'09.22" W	35.205	2,310,824.7056	734,041.3316
22	23	N 87°32'23.71" W	47.483	2,310,826.2522	733,993.8787
23	24	N 87°39'00.54" W	37.261	2,310,826.2522	733,956.6516
24	25	N 87°47'28.78" W	44.304	2,310,829.9586	733,912.3606
25	26	N 86°59'19.29" W	33.449	2,310,831.7168	733,876.9776
26	27	N 86°53'23.08" W	73.982	2,310,834.2263	733,800.0280
27	28	N 87°38'33.22" W	61.983	2,310,836.7759	733,743.0975
28	29	N 87°45'00.85" W	58.217	2,310,839.0613	733,684.9258
29	30	N 87°41'43.15" W	50.682	2,310,841.0984	733,634.2850
30	31	N 89°01'46.13" W	48.037	2,310,842.7855	733,585.2769
31	32	N 87°37'49.83" W	45.033	2,310,844.6474	733,540.2620
32	33	N 87°19'55.97" W	27.865	2,310,845.4884	733,512.4284
33	34	N 87°39'05.10" W	41.579	2,310,847.1623	733,470.8844
34	35	N 87°47'17.61" W	49.633	2,310,849.0777	733,421.2885
35	36	N 87°27'24.19" W	18.173	2,310,849.8642	733,403.1330
36	37	N 23°09'44.33" E	28.670	2,310,876.2447	733,414.4061
37	38	N 22°53'22.25" E	34.106	2,310,907.7422	733,427.4872
38	39	N 22°12'01.18" E	25.727	2,310,931.5616	733,437.2079
39	40	N 34°11'07.16" W	20.802	2,310,946.7892	733,426.5201
40	41	N 12°27'22.06" E	5.175	2,310,953.8225	733,426.3663
41	42	N 12°27'22.06" E	8.163	2,310,961.7932	733,428.3970
42	43	N 51°46'03.10" E	19.162	2,310,973.6516	733,443.4488
43	44	N 18°20'13.35" E	13.766	2,310,986.7190	733,447.7798
44	45	N 05°39'58.99" E	12.632	2,310,999.2886	733,449.0271
45	46	N 40°56'41.61" E	4.276	2,311,031.9775	733,477.3871
46	47	S 37°48'23.91" E	16.784	2,311,117.5999	733,487.6758
47	48	S 15°08'26.90" E	14.828	2,311,004.4034	733,491.5487
48	49	S 56°49'12.14" E	36.736	2,311,097.5012	733,507.1497
49	50	S 57°11'43.06" E	34.710	2,311,076.6864	733,506.6325
50	51	N 59°05'25.37" E	3.101	2,310,993.4907	733,510.2145
51	52	N 57°15'46.66" E	19.430	2,311,021.7892	733,539.9297
52	53	N 56°16'31.63" E	48.143	2,311,046.5182	733,566.2737
53	54	N 57°41'18.38" E	74.975	2,311,086.5938	733,659.6801
54	55	N 64°18'50.30" E	34.464	2,311,127.3688	733,740.1144
55	56	S 32°52'22.85" E	5.471	2,311,122.7739	733,743.0838
56	57	S 35°00'29.34" E	6.317	2,311,117.5999	733,746.7078
57	58	S 56°49'12.14" E	36.736	2,311,097.5012	733,777.4583
58	59	S 57°11'43.06" E	34.710	2,311,076.6864	733,806.6325
59	60	N 59°05'25.37" E	3.101	2,310,993.4907	733,810.2145
60	61	N 57°15'46.66" E	19.430	2,311,021.7892	733,839.9297
61	62	N 56°16'31.63" E	48.143	2,311,046.5182	733,874.4066
62	63	N 57°41'18.38" E	74.975	2,311,086.5938	734,016.3387
63	64	N 64°18'50.30" E	34.464	2,311,127.3688	734,136.1387
64	65	S 32°52'22.85" E	5.471	2,311,122.7739	734,187.6822
65	66	S 35°00'29.34" E	6.317	2,311,117.5999	734,176.7899
66	67	S 56°49'12.14" E	36.736	2,311,097.5012	734,187.6822
67	68	S 57°11'43.06" E	34.710	2,311,076.6864	734,208.2906
68	69	N 59°05'25.37" E	3.101	2,310,993.4907	734,255.6131
69	70	N 57°15'46.66" E	19.430	2,311,021.7892	734,291.6975
70	71	N 56°16'31.63" E	48.143	2,311,046.5182	734,330.5897
71	72	N 57°41'18.38" E	74.975	2,311,086.5938	734,387.1402
72	73	N 64°18'50.30" E	34.464	2,311,127.3688	734,431.5589
73	74	S 32°52'22.85" E	5.471	2,311,122.7739	734,468.8509
74	75	S 35°00'29.34" E	6.317	2,311,117.5999	734,593.6916
75	76	S 56°49'12.14" E	36.736	2,311,097.5012	734,661.4891
76	77	S 57°11'43.06" E	34.710	2,311,076.6864	734,714.7836
77	78	N 59°05'25.37" E	3.101	2,310,993.4907	734,774.7836
78	79	N 57°15'46.66" E	19.430	2,311,021.7892	734,812.2164
79	80	N 56°16'31.63" E	48.143	2,311,046.5182	734,812.2164
80	81	N 57°41'18.38" E	74.975	2,311,086.5938	734,812.2164
81	82	N 64°18'50.30" E	34.464	2,311,127.3688	734,812.2164
82	83	S 32°52'22.85" E	5.471	2,311,122.7739	734,812.2164
83	84	S 35°00'29.34" E	6.317	2,311,117.5999	734,812.2164
84	85	S 56°49'12.14" E	36.736	2,311,097.5012	734,812.2164
85	1	S 57°11'43.06" E	34.710	2,311,076.6864	734,812.2164

POLIGONO GENERAL SUPERFICIE = 305,124.249 m2

D-2 MEDIO FISICO NATURAL

- LIMITE DEL AREA DE APLICACION
- LIMITE SUBDISTRITO
- LIMITE ESTATAL
- LIMITE MUNICIPAL
- LIMITE PARCELAS
- CARRERA
- CARRERAS CUOTA
- TERRACERAS
- BRECHAS
- FERROCARRIL
- AGUA POTABLE
- LINEA ELECTRICA
- LINEA TELEFONO-TELEGRAFO
- CANAL DE DRENAJE
- GASODUCTO
- POLIDUCTO
- COBLENTE DE AGUA INTERMITENTE
- COBLENTE DE AGUA PERENNE
- CUERPO DE AGUA INTERMITENTE
- CUERPO DE AGUA PERENNE

